

Plat Book-NNN-Page 36

West Cannaic Heights
Plat 26

FILED
GREENVILLE CO. S. C.

SEP 14 4 53 PM 1966

OLLIE FARRS WORTH
R.M.C.

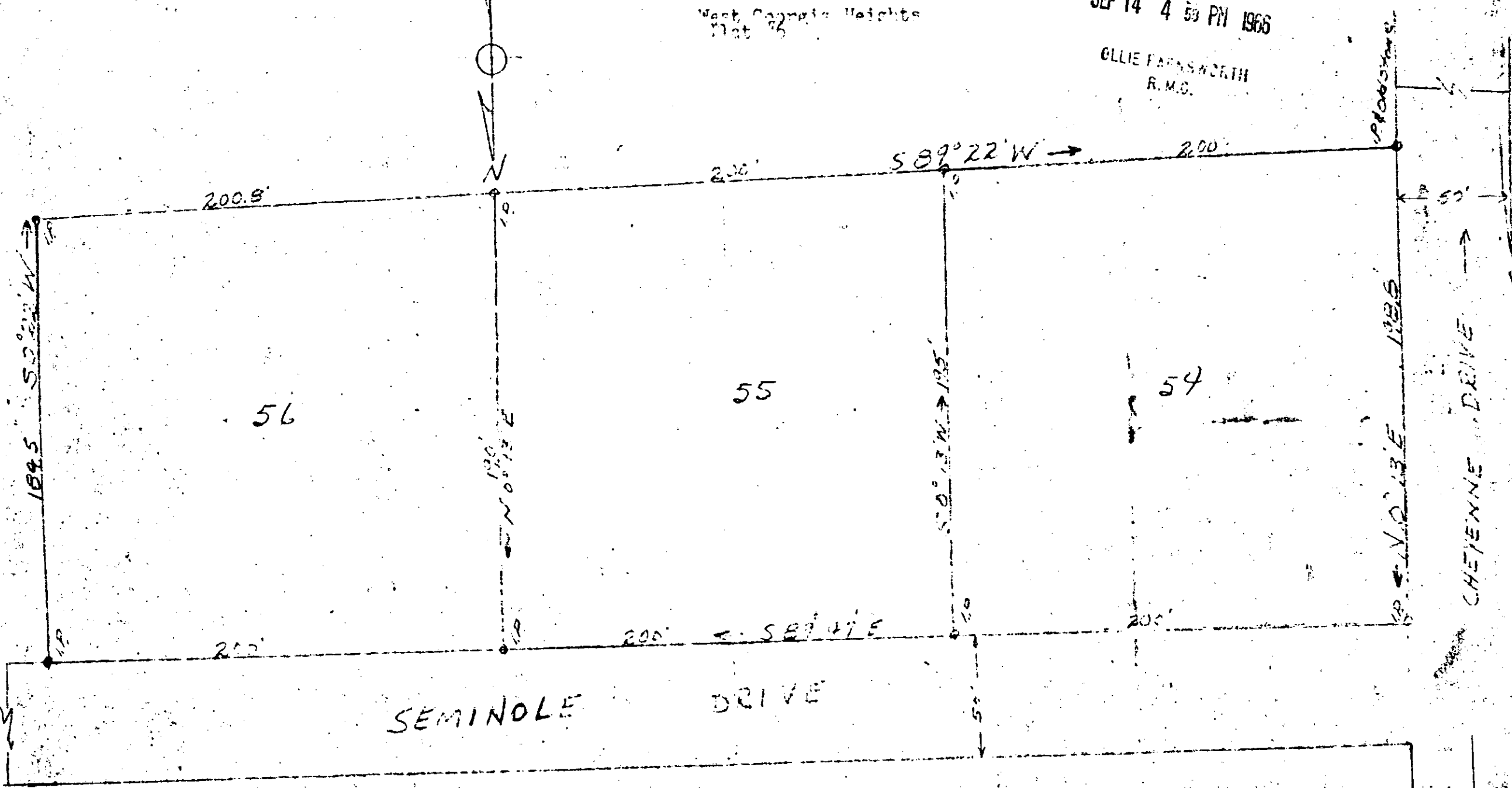
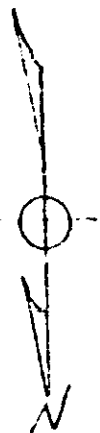

SEMINOLE DRIVE

FAIRVIEW DRIVE

CHEYENNE DRIVE

Property of
E. F. Reeves
located approximately one and one half miles
Southwest of Simpsonville, S. C.
Fairview Township, Greenville County, S. C.
Scale 1" = 50' April 30, 1966

1.0 0
NNN-36

7305

7305 Filed This 14 day of SEP 19 66
And Recorded in Vol. NNN Page 36 at 4:53 P.M.
Ollie Farnsworth
Register Mesne Conveyance Greenville County, S. C.

BAD COPY